Laride

trad. Arr: Weiß / Bläsi

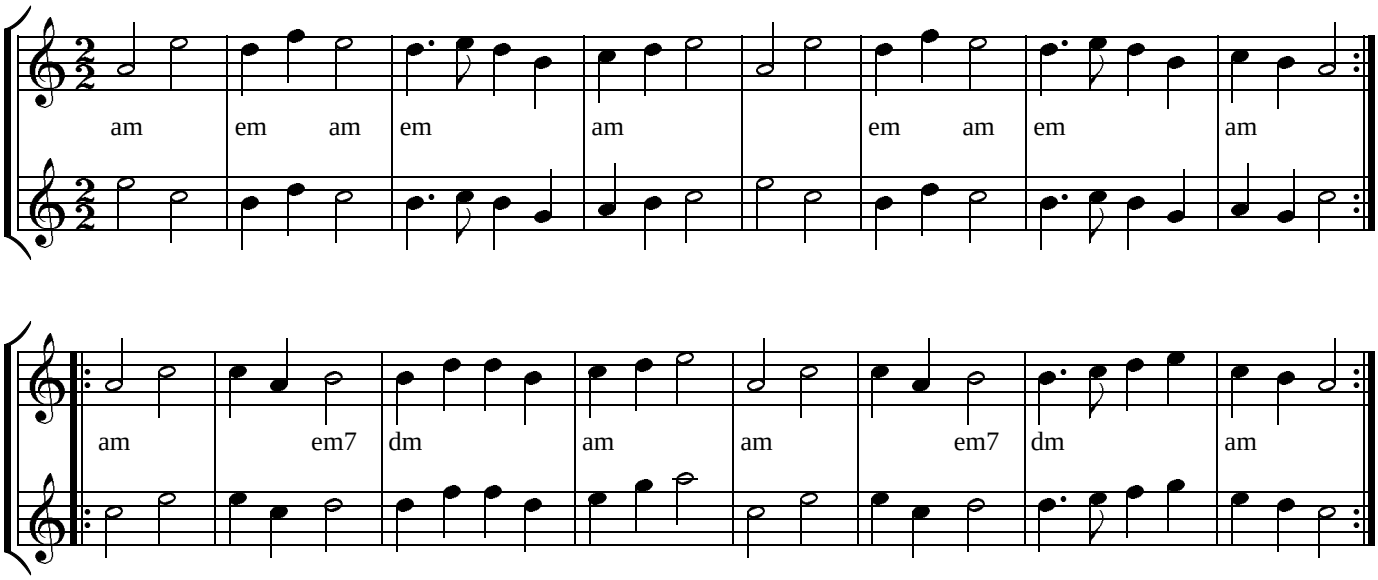

© Günter Bläsi 4.2003